

Zürich Wollishofen, at the station.

Quality of life between Sihl and Lake Zurich.

Located between Sihl and Lake Zurich, the district forms the southern border of the city on the left bank of the lake. Wollishofen offers something for everyone. The dynamic community is perfectly suited as a place to live and work. On the SBB site, well-developed living space is to be created close to the lake.

Plot area

6 500 m²

Floor area

14 000 m²

Investment volume

CHF 58 000 000.–

Address

Seestrasse
8038 Zürich Wollishofen, Schweiz

Uses

Retail
Commerce
Residential accommodation

Building zone

site development

Deadlines

Competition	2022
Preliminary engineering project	2023
Construction project	2024
Start of operations	2027

Project phase

Competition

Project number

1140504

Project manager

Rico Gugelmann
+41 79 619 54 21
rico.gugelmann@sbb.ch

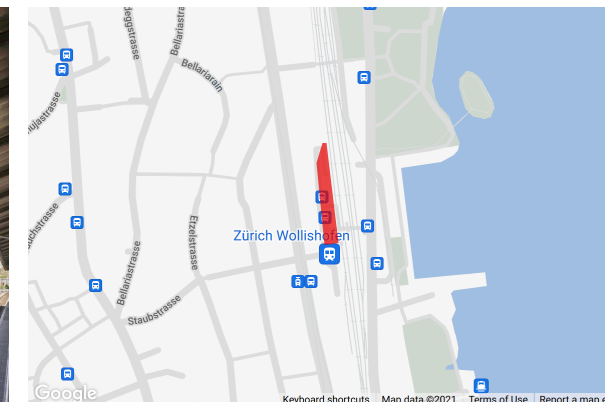
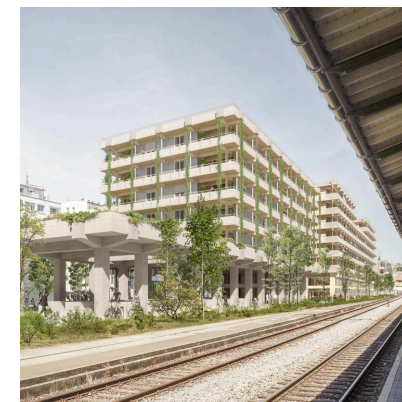

Version: 24 May 2023